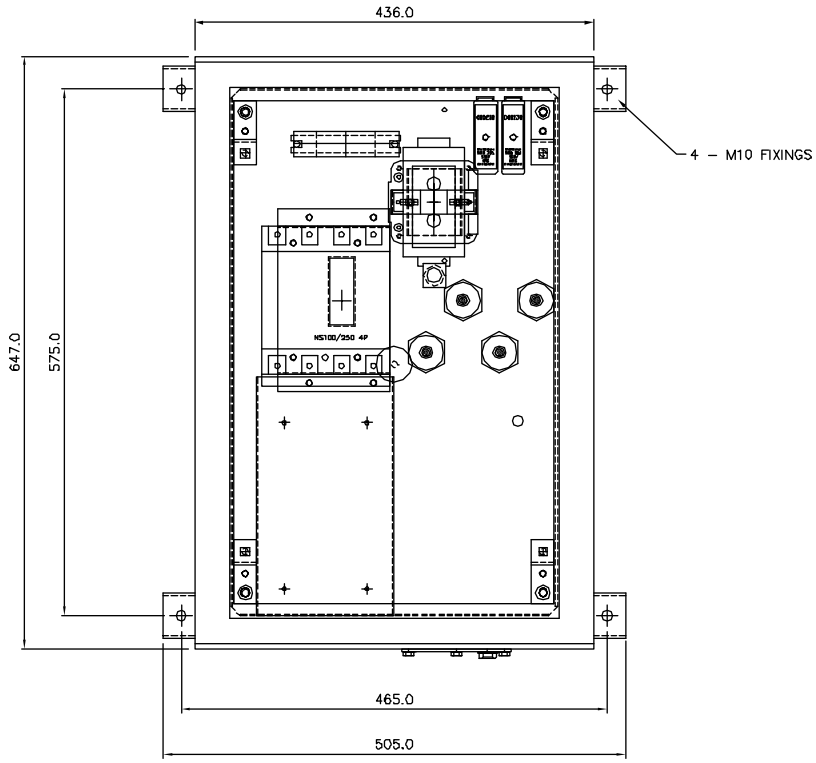

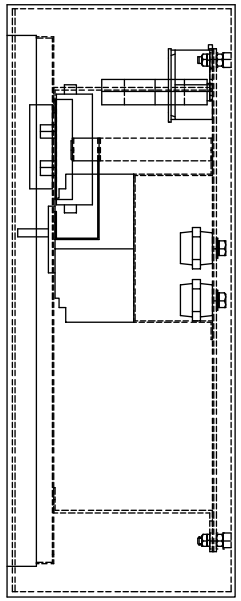

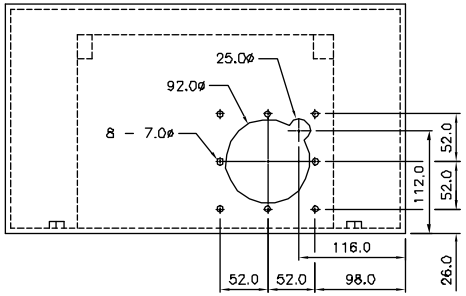

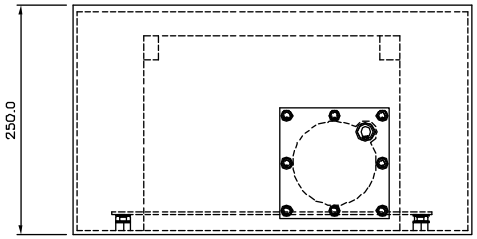

GLAND PLATE CUT OUT AND DRILLING DETAILS

ISSUED BY DESIGN DEPARTMENT

CUSTOMER INFORMATION COPY

NOTES
1) DO NOT FIT EARTH STUD TO BACKPLATE OR CROSSBOND TO GLAND PLATE.
2) BACKPLATE TO BE STEPPED UP ON M8 NUTS TO PROVIDE CLEARANCE FOR REAR OF M10 STUDS.
3) ENCLOSURE TO BE ORIENTATED WITH HINGES TO RIGHT. NOTE THAT W/M BRACKETS SHOULD BE FITTED ROUND THE RIGHT WAY TO ENSURE THAT THE OVERALL ASSEMBY IS SYMMETRICAL.

THIS DRAWING IS THE PROPERTY AND COPYRIGHT OF BLAKLEY ELECTRICS AND MUST NOT, WITHOUT THEIR WRITTEN CONSENT, BE PASSED ON, COPIED, OR USED FOR ANY OTHER PURPOSE.

REV:	A	B	C
EDR:	3673	3698	4069

UNLESS OTHERWISE STATED:–
ALL DIMENSIONS IN MM.
TOLERANCES TO H30052
FIXING STANDARD TO H30051
WIRING STANDARD TO H20051

DO NOT SCALE THIS DRAWING.
IF IN DOUBT, ASK

TITLE
GENERAL ASSY
ARC/OC/4/250/VELS

MATERIAL | SIZE

REF. 010025 | COPY ISSUED

ORIGINAL SCALE 1:4
DATE. 14.10.04
DRN. RJB
CHKD.
APPD.

BLAKLEY ELECTRICS LIMITED

DRAWING No. B11636
REVISION C
SHEET 1 OF 1

A2